



Headquarter in Hong Kong

Founded in
Hong Kong 2013

Experienced in business
digitalization and business
process reengineering of all
kinds and scales

We are adopted by

DPO - Standing Offer
Agreement for Quality
Professional Services 5
(2022 to 2026)

SOA-QPS5



Invented our own
Flagship Product



We are the Forerunner of
end-user computing and
mobile computing

Consultation services for
business operation
enhancements and system
implementations

Client Profile

HKSAR



Statutory body / Public Sector



Listed Companies & NGO



What is DragOnce?

A **no-code platform** support **AI** that enables the creation of powerful **business applications, eForms, workflows, reports** to **Boost Productivity** through simple clicks in **web and mobile**.

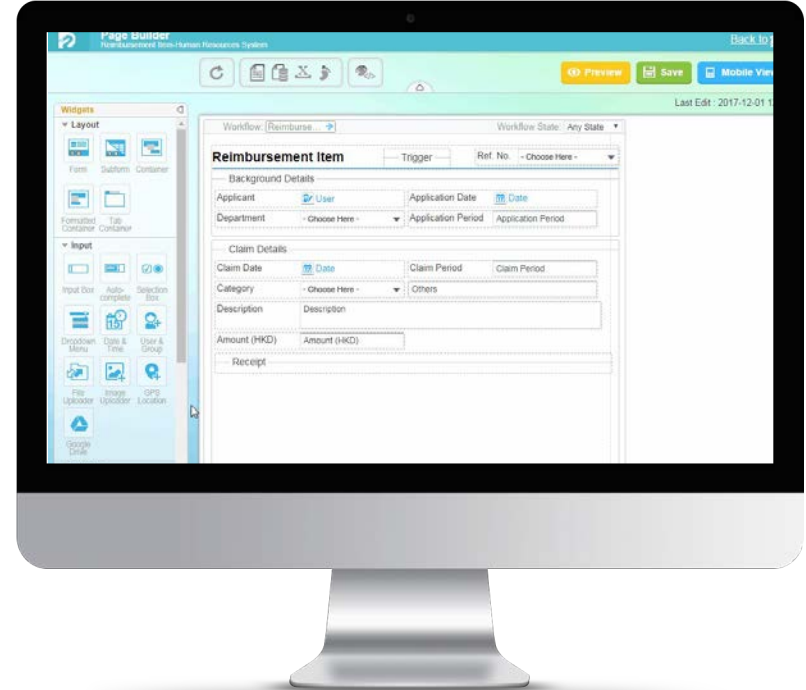
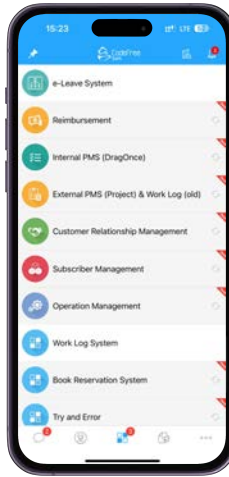

All no-code User Experience in DragOnce

**Design &
Develop**

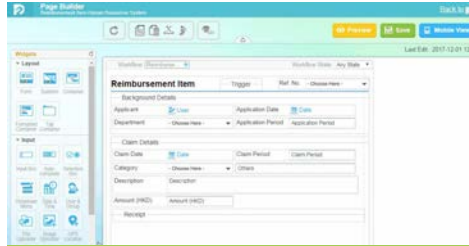

Form Builder

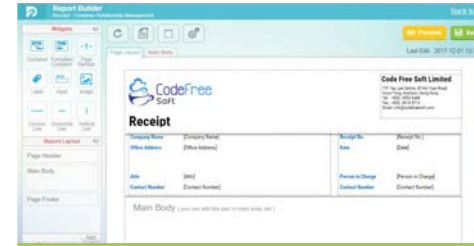
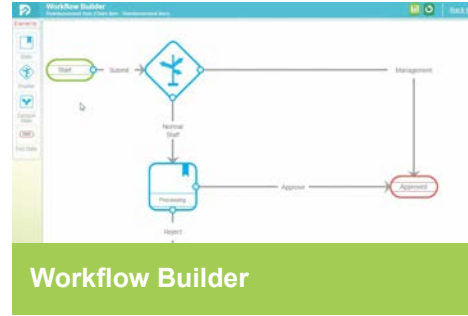

Report Builder

**Use in
Workplace**

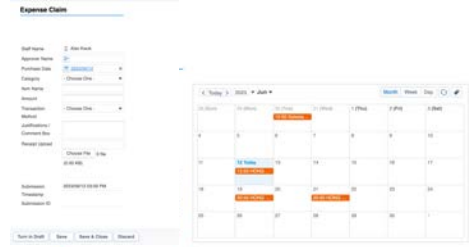

Form Collections / Applications

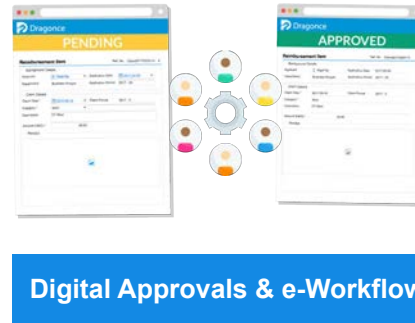

Output Displays

AI Civil Servant (AI Agent)

Common use cases in the market:

- 「公文助手」
- 「執法文書生成助手」



Work as a assistant to the user helping generate wordings.

AI Agent should works like a “real staff”

- Integrate into business process
- Able to access corresponding data
- Able to make decision
- Able to notify certain stakeholders in specific scenario

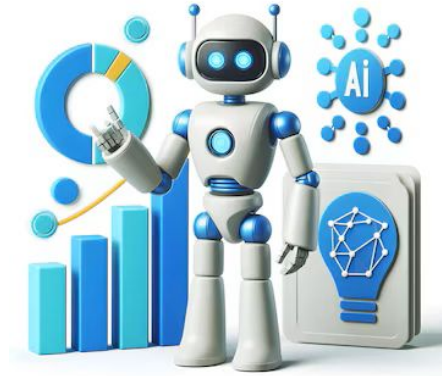

Chemical Reaction between AI and DragOnce



Or Other AI Models



DragOnce =



AI Civil Servant

- AI Vision Capability
- AI Language Processing
- AI Reasoning

- Business Process Automation
- Data Validation
- Notification
- Role-based Access Control
- System Integration
- Reporting
- etc



Scenario 1 - Streamlining Data Verification for the Environmental Protection Department using AI



Operators submit the invoice to EPD

Creation



EPD staff verify the invoice with 6 mandatory information

Verification



Manually calculate the total weight for different category items

Approval



Manually use excel to create reports

Reporting

綠在 | 新蒲崗

地址：九龍新蒲崗彩虹道114號新蒲崗中心地下1009號
電話：2434 2555 電郵：warpokung@green.gov.hk

回收膠料收據

收貨：新蒲崗回收膠料有限公司
地址：Lot 15000 Part 8, 15023 Part 8, 15023 Part 124, Ha Tuen, Yuen Long, N.T., Hong Kong
電話：(852) 2541-3340
以下 2024年 2月份回收膠料記錄：

交貨日期	膠料重量	膠料重量	膠料重量
2/2/2024	1,236 KG	824 KG	2,060 KG
5/2/2024	1,512 KG	1,008 KG	2,520 KG
7/2/2024	1,662 KG	1,108 KG	2,770 KG
9/2/2024	990 KG	860 KG	1,850 KG
9/2/2024	1,356 KG	904 KG	2,260 KG
14/2/2024	1,098 KG	732 KG	1,830 KG
16/2/2024	1,224 KG	816 KG	2,040 KG
19/2/2024	1,878 KG	1,252 KG	3,130 KG
21/2/2024	606 KG	404 KG	1,010 KG
23/2/2024	864 KG	576 KG	1,440 KG
26/2/2024	1,608 KG	1,072 KG	2,680 KG
28/2/2024	774 KG	516 KG	1,290 KG
合計重量	14,808 KG	9,872 KG	24,680 KG

綠在 | 新蒲崗
GREEN - SAN PO HONG
交貨人簽名及蓋章
綠在 | 新蒲崗

Before DragOnce Adoption



Operator submit invoice in DragOnce



Invoice verification performed by AI



Auto-calculate the total weight → Approval records in web or mobile



Monthly Report Generated Automatically

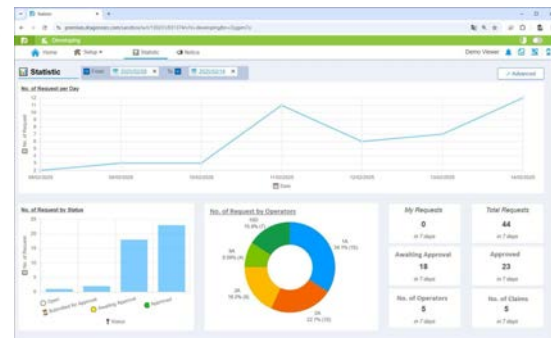

After DragOnce Adoption

Date / 日	No. of visitors / 到訪人次	Plastics / 塑膠		3. Waste paper / 廢紙 kg / 公斤
		1. Plastic bottles / 膠樽 kg / 公斤	2. Other plastics (mixed plastics) / 其他膠類 (雜膠) kg / 公斤	
1st	506	353.20	179.90	451.10
2nd	520	383.30	158.10	456.20
3rd	882	483.50	438.70	916.70
4th	926	457.20	518.60	990.30
5th	595	387.10	328.60	686.60
6th	627	357.00	125.00	116.10
7th	866	488.70	351.00	980.40
8th	875	475.60	494.10	851.90
9th	786	392.90	320.80	976.90
10th	0	0.00	0.00	0.00
11th	92	0.00	0.00	0.00
12th	94	0.00	0.00	0.00
13th	118	0.00	0.00	0.00
14th	477	333.20	179.90	451.10
15th	427	369.00	158.10	456.20
16th	496	326.70	328.60	356.70

綠在 | 新蒲崗

舊膠回收：

東九龍區辦事處

地址：九龍 黃大仙 彩虹邨 84-114號 新蒲崗大廈 地下 100號舖
電話：2434 2866 電郵：sanpokong@green.hk

回收膠料收據

收貨人：新福源物業及回收有限公司

地址：Lots 1520(Part), 1522(Part) & 1523(Part) Jn D.D.124, Ha Tsuen,
Yuen Long, N.T., Hong Kong

電話：(852) 2541-3388

以下 2024年2月份回收重量記錄：

交貨日期	膠樽重量	罐頭重量	總重量
2/2/2024	1,236 KG	824 KG	2,060 KG
5/2/2024	1,512 KG	1,008 KG	2,520 KG
7/2/2024	1,662 KG	1,108 KG	2,770 KG
9/2/2024	990 KG	660 KG	1,650 KG
9/2/2024	1,356 KG	904 KG	2,260 KG
14/2/2024	1,098 KG	732 KG	1,830 KG
16/2/2024	1,224 KG	816 KG	2,040 KG
19/2/2024	1,878 KG	1,252 KG	3,130 KG
21/2/2024	606 KG	404 KG	1,010 KG
23/2/2024	864 KG	576 KG	1,440 KG
26/2/2024	1,608 KG	1,072 KG	2,680 KG
28/2/2024	774 KG	516 KG	1,290 KG
合計重量	14,808 KG	9,872 KG	24,680 KG

簽收：

新福源物業及回收有限公司

綠在 | 新蒲崗

GREEN - SANPO KONG
交貨人簽名及蓋章

綠在新蒲崗

VCT31

多項：

膠樽

罐頭

膠樽

罐頭

膠樽

罐頭

膠樽

罐頭

膠樽

罐頭

膠樽

罐頭

膠樽

罐頭

膠樽

罐頭

膠樽

罐頭

膠樽

罐頭

膠樽

罐頭

膠樽

罐頭



ALBA 愛爾巴

WTS

香港愛爾巴國際有限公司ALBA (一) 樓, "服務熱線" 24小時服務

傳呼: 36986321

傳真: 36986321

傳真電匯 / 收賬表格

公司名稱: **綠在新加坡(CRC)** Company CRN/1660221

聯絡人: **David**

聯絡電話(主線): **2432865**

地址: **新加坡 列治基 84-114 號新加坡大廈 98-100 號 新加坡大廈**

匯款金額/幣別	幣別	匯款日期	支票號碼	支票金額	支票日期	電匯日期	電匯金額	手續費/電匯金額	銀行匯費	打印日期	其他
中港幣提供	1			1							
附註 (由匯款者填寫)	<p>電匯</p> <p>(由匯款者填寫)</p>										

匯款日期及匯款時間: **08/02 Confirmed 08:00-14:00**

四電一腦

傳呼: **早上 10 點至下午 5 點才可泊車**

365-5-11 = 365-564-1403

2432-865

匯票一: 申請人/匯款商所有所有權匯票的匯票號碼(即票上「2」)及匯款商銀行代印之號碼。匯款商須將匯票一填妥, 並附上匯款商之匯款單, 寄交匯款商之匯款銀行。匯款商須將匯款單填妥, 並附上匯款商之匯款單, 寄交匯款商之匯款銀行。

匯票二: 申請人/匯款商所有所有權匯票的匯款號碼(即票上「2」)及匯款商銀行代印之號碼。匯款商須將匯票二填妥, 並附上匯款商之匯款單, 寄交匯款商之匯款銀行。匯款商須將匯款單填妥, 並附上匯款商之匯款單, 寄交匯款商之匯款銀行。

匯票三: 申請人/匯款商所有所有權匯票的匯款號碼(即票上「2」)及匯款商銀行代印之號碼。匯款商須將匯票三填妥, 並附上匯款商之匯款單, 寄交匯款商之匯款銀行。匯款商須將匯款單填妥, 並附上匯款商之匯款單, 寄交匯款商之匯款銀行。

匯票四: 申請人/匯款商所有所有權匯票的匯款號碼(即票上「2」)及匯款商銀行代印之號碼。匯款商須將匯票四填妥, 並附上匯款商之匯款單, 寄交匯款商之匯款銀行。匯款商須將匯款單填妥, 並附上匯款商之匯款單, 寄交匯款商之匯款銀行。

匯票五: 匯款商須將匯款單填妥, 並附上匯款商之匯款單, 寄交匯款商之匯款銀行。匯款商須將匯款單填妥, 並附上匯款商之匯款單, 寄交匯款商之匯款銀行。

中港幣提供

收單日期: **8/2**

匯款商須將匯款單填妥, 並附上匯款商之匯款單, 寄交匯款商之匯款銀行。

如何支付查詢請電 2676-8888 或傳真 2674-8899 或電郵 collection@weee.com.hk



080-9021

Essential items

1. Name of downstream recycler (approved by the EPD)
2. Month and Date(s)
3. Name of R Store
4. Type of recyclables
5. Quantities
6. Company chop of downstream recycler

DragOnce with AI automation saves much manpower



State: Recognized

For Operator Input

Form Profile * ALBA

Year of Collection 2024 Month of Collection 3

Total Quantities 287.00

Quantities (kg)

1. Plastic Bottles	
2. Other Plastics	
3. Waste Papers	
4. Metals	
5. Glass Bottles	
6. WEEE	287.00
7. Non-REE	
8. Rechargeable Batteries	
9. Fluorescent Lamps and Tubes	
10. Beverage Cartons	

From AI

Downstream 環保綜合環保(香港)有限公司

Store 綠在新蒲崗(CRC)

Year of Collection 2024 Month of Collection 2

Total Quantities 267.00

Quantities (kg)

1. Plastic Bottles	
2. Other Plastics	
3. Waste Papers	
4. Metals	
5. Glass Bottles	
6. WEEE	267.00
7. Non-REE	
8. Rechargeable Batteries	
9. Fluorescent Lamps and Tubes	
10. Beverage Cartons	

Attention

Attention

Chop Count 1



Qwen

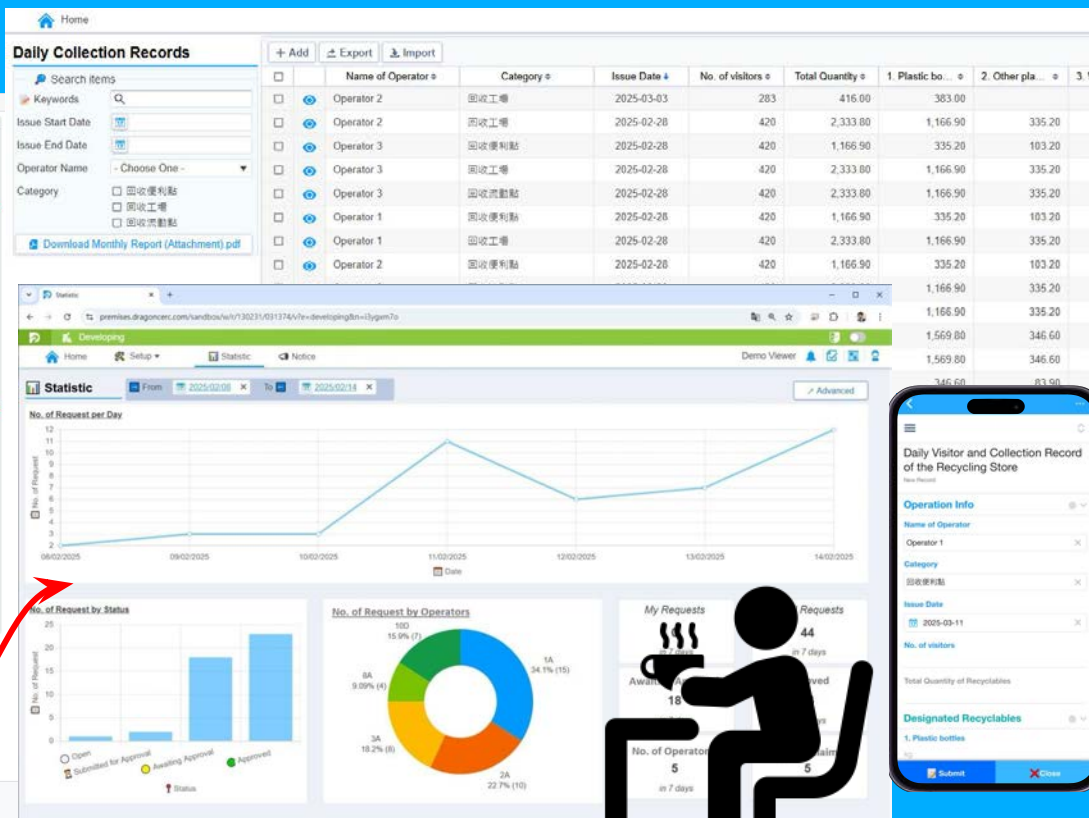

In the Past

Spend huge manpower to process existing operation



Now

DragOnce no-code platform, combined with AI, can analyze and centrally manage all input data."





Pain Point:

InvestHK receives a large volume of inquiries from the public and applicants, many of which are similar and require standard responses



Suggested Solution:

Develop a knowledge base containing past FAQs and standard guidelines for the scheme. AI technology can analyze incoming inquiries and generate suggested replies based on this knowledge base



Benefits

- Speeds up response times for inquiries
- Ensures consistency in replies among team members

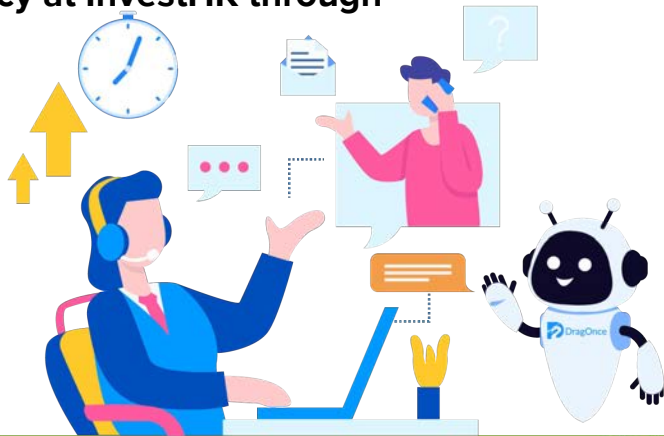
[illegible]

Successful cases in Hospital Authority

Code Free Soft Limited was awarded the supply of a low-code development platform with AI through an open tender for the next 5 years in Hospital Authority

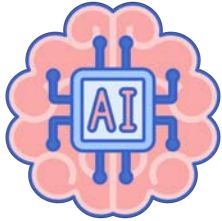

- Management supports the use of a low-code development platform to rapidly digitize existing operations
- By implementing AI technology, hospitals can enhance efficiency, improve patient care, and streamline operations
- By integrating IoT with a no-code platform, HA can accelerate innovation, streamline processes, and enhance operational efficiency.

Non-Programmer IT Staff Achieve End-User Computing in 43 hospitals



After **3 Days Training**, Users are able to build their OWN Apps

Sample Apps

Ticket System

Service Request

IT Item Loan

Penetration Test Management System

Team Task

Enrichment System

Ward Request System

CSSD System





Sample of Apps Created by Users

More users are considering to replace part of the Microsoft Forms with DragOnce

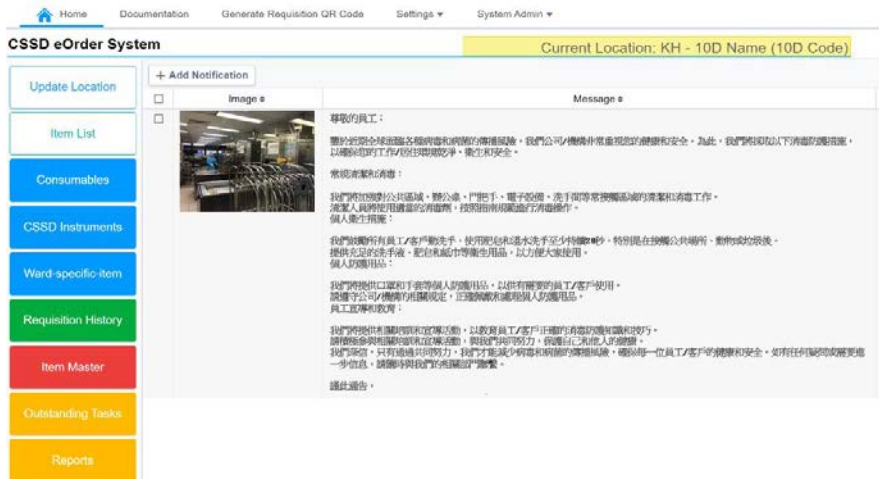
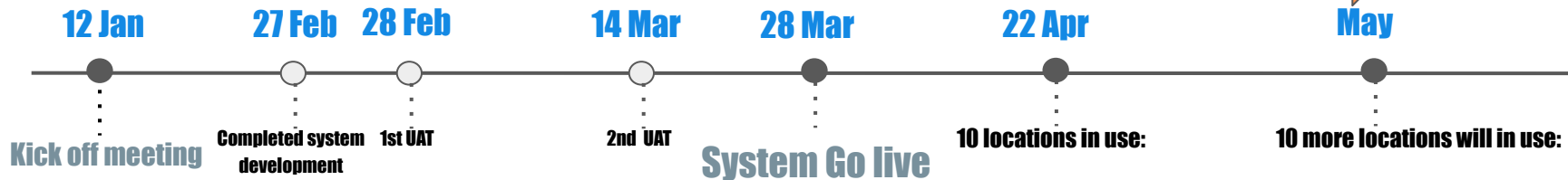
Sample application: CSSD System

Completed System Development and Go live within 3 months in 2024



	Search...	Search...	Search...	Search...		
X	Image	Item Code †	Item Name †	CSSD †	Order Qty †	User Remarks †
		D01X	Abdominal Swab, with Tail, Raytec, 5 Pcs, Sterile	QEH CSSD	10	Increased requested quantity for
		D02R	Bandage, Cotton, 5cm, Sterile, for OT only	QEH CSSD	20	
		D03R	Bandage, Cotton, 7.5cm, Sterile, for OT only	QEH CSSD	30	Increased requested quantity for
		D04X	Bandage, Cotton, Elastic, 7.5cm, Sterile, for OT only	QEH CSSD	40	
		D05X	Bandage, Cotton, Elastic, 10cm, Sterile, for OT only	QEH CSSD		

Proposed AI Solution for Hospital Authority: Simplify Inquiry Process with AI Categorization

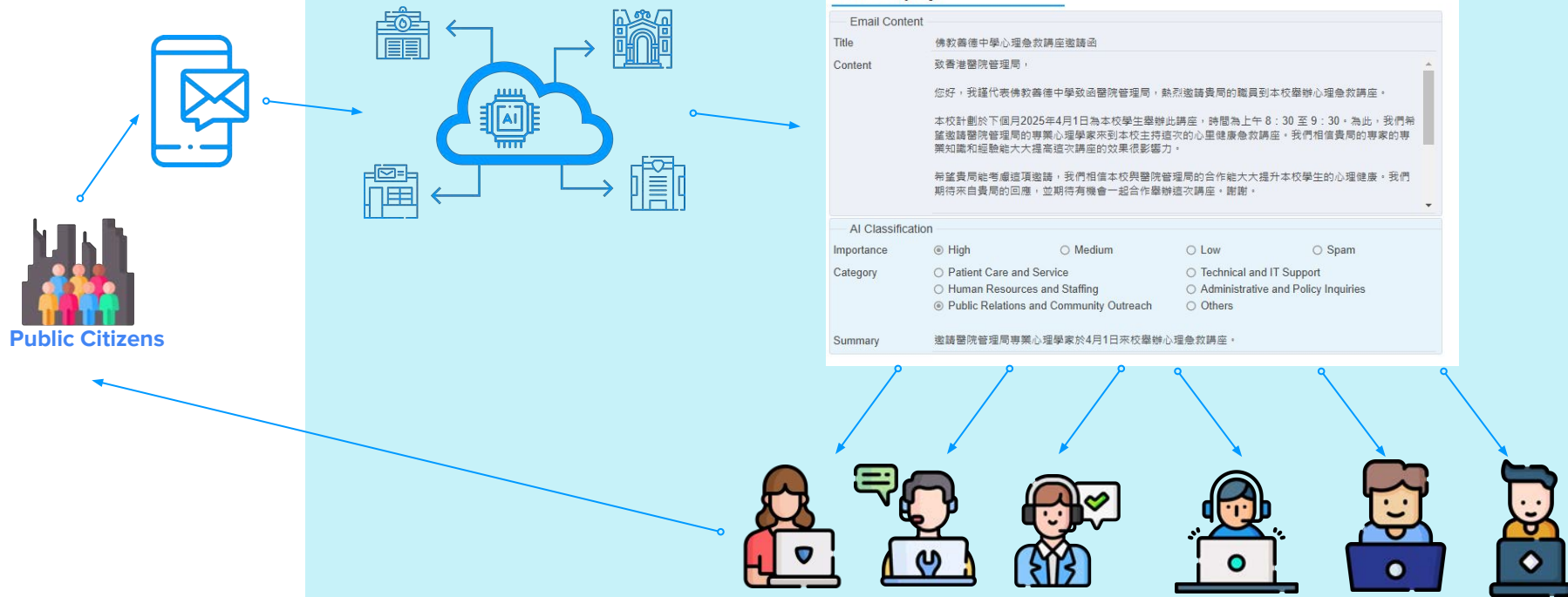

Benefit:

Facilitate better communication between governments and citizens

Use Case: How DragOnce AI+ can be adopted in CEFS

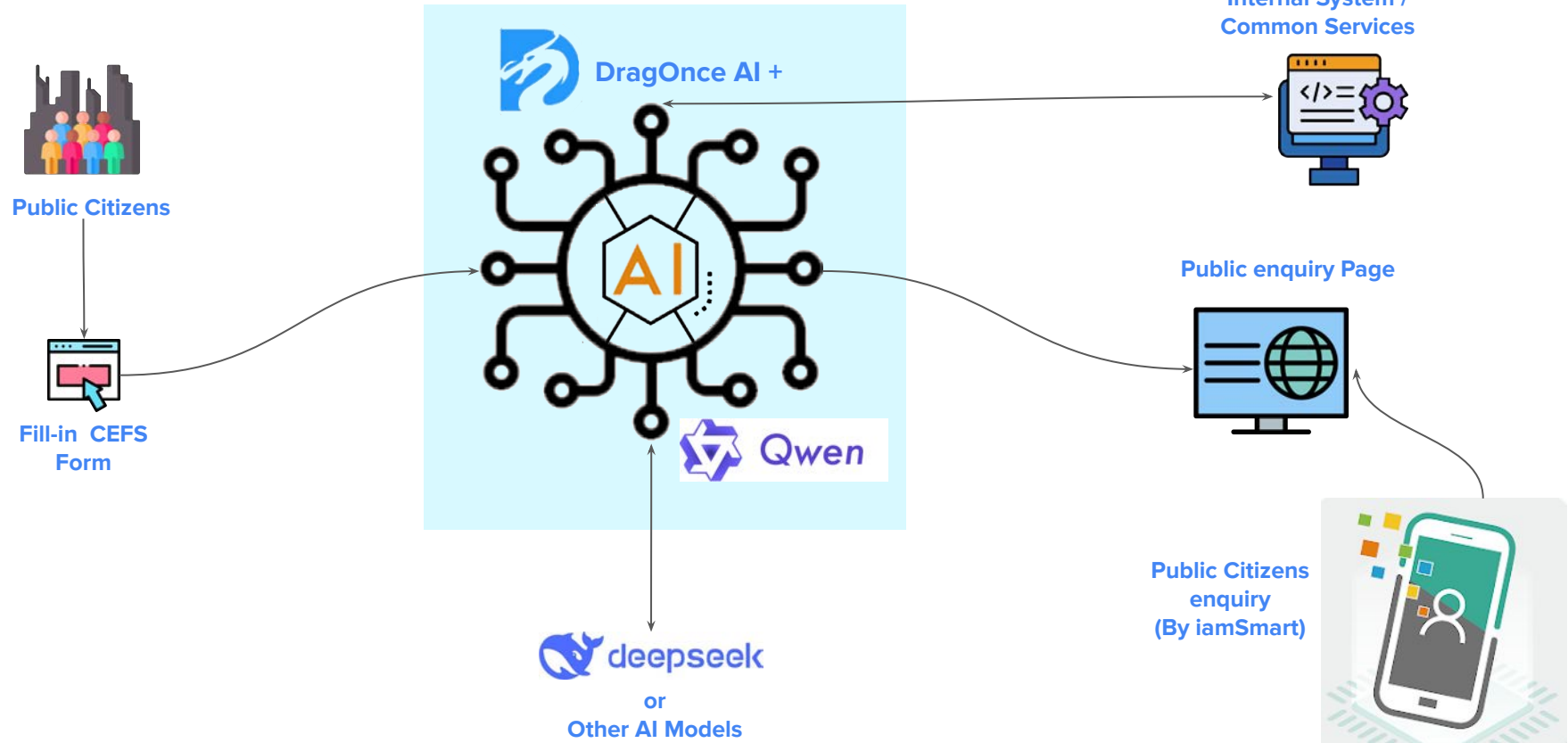

Deployment model: Dedicated resource with data isolation

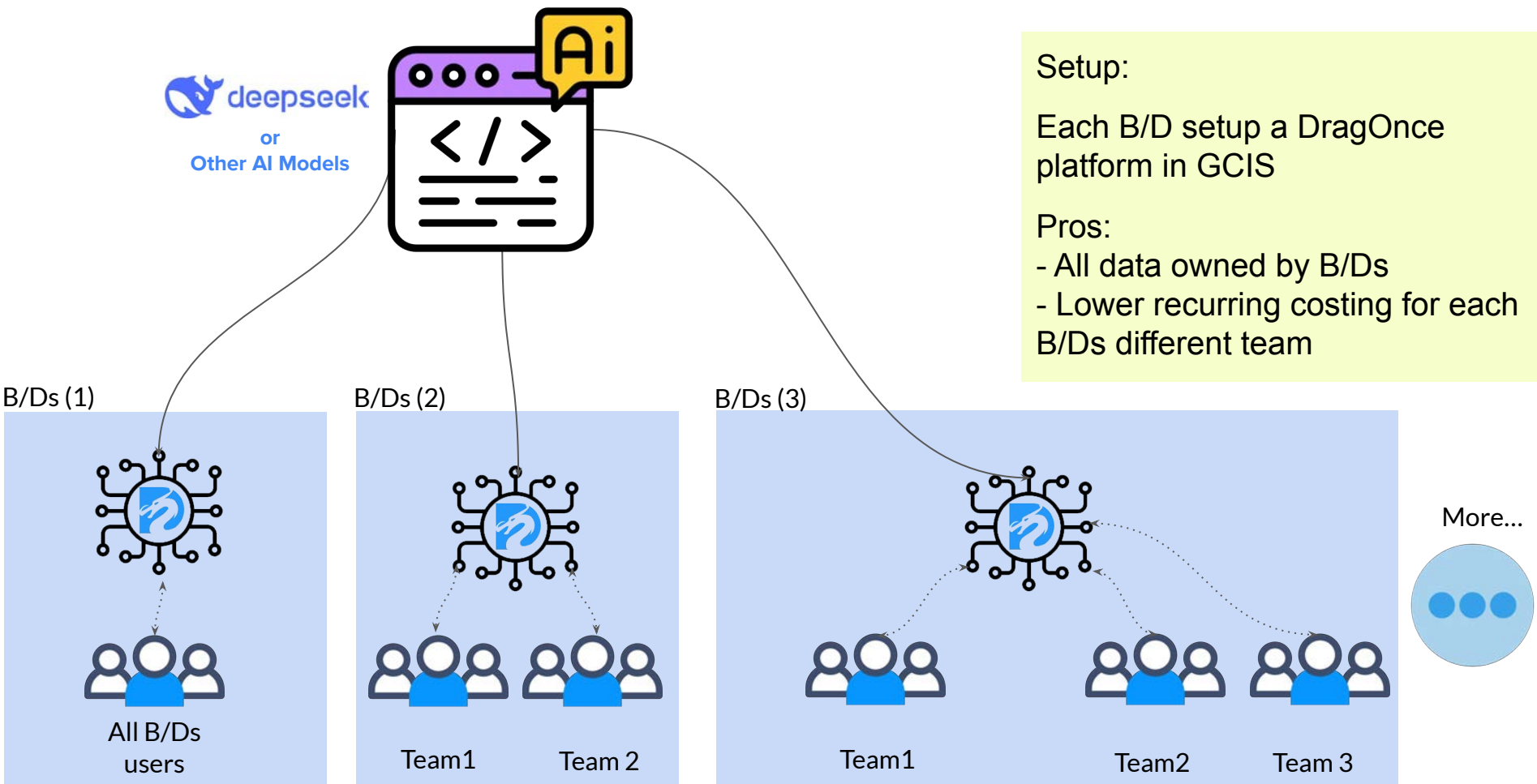

Successful cases in the Government

Extended from the CEFS Public Form Services, **DragOnce** has been used to
Empower the Backend Workflow Operations of the Hong Kong Government

- Tight Schedule for System Development
 - New scheme
 - Digitalize existing manual processes
 - Enhance legacy system functionalities
- Require to maintain central governance by DPO
 - Standardization
 - Security



**Internal
Workflow
Approval**

**CEFS Services Request
Portal**



在職家庭及學生資助事務處
Working Family and Student
Financial Assistance Agency



**Extension of
Legacy
System**

**Mobile Platform for on-site Inspection
(Support Offline)**

Extended from the CEFS Public Form Services of the Hong Kong Government

We believe “End user computing” in B/Ds can be achieved

Similar to the success in HA,
Users can learn how to use
DragOnce to build their own
system in the future



衛生署
Department of Health



**Public Form
Backend
System**

**CEFS Forms Backend
System**



香港特別行政區政府
Invest**HK**投資推廣署



**Vetting
System for
New Schemes**

**New CIES Application
Vetting System**

Current Features and Functions of DragOnce

DragOnce is capable to digitalise:

- Forms Collection
- Approvals across large-scale Organisation Units
- Report Generation
- Automated Reminders to target stakeholders

The systems built can be deployed on:

- Web Browsers (PC / Tablet)
- Mobile Devices (iOS / Android)

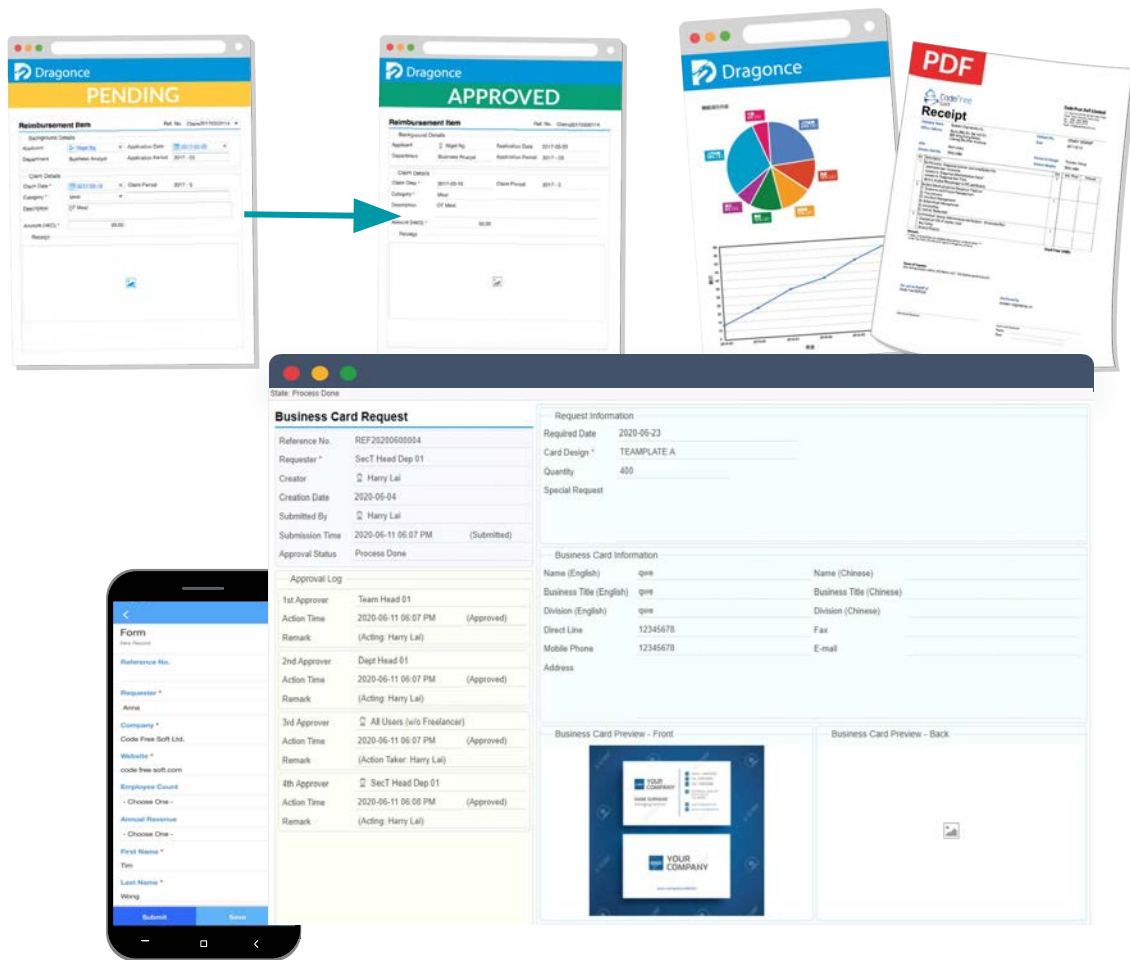

Functions of “No-code as a service”

DragOnce Platform

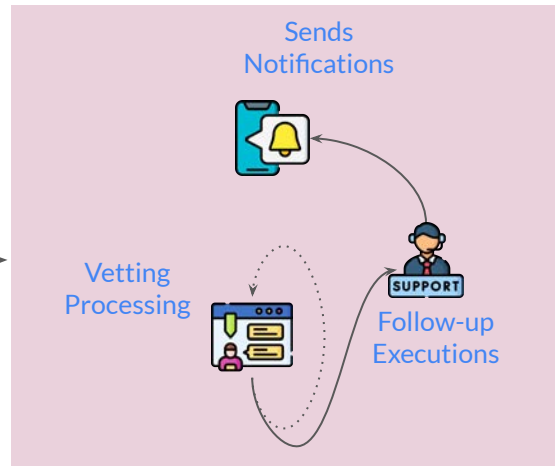

Option 1:
Standard
Application (s)

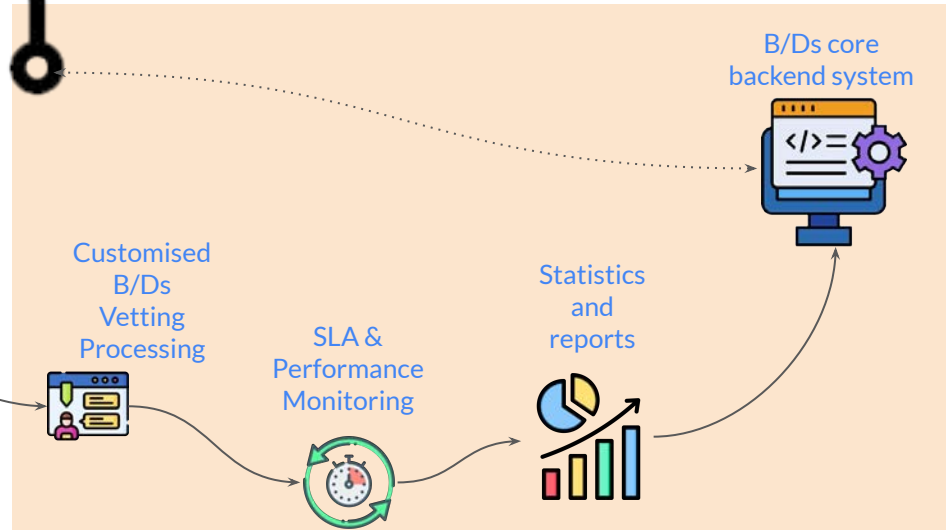

Option 2:
Customised data
process for B/Ds

The unique no-code beauty in DragOnce

1. Simplest UI to digitize complex Business Flow

Business Runtime



Workflow Editor in DragOnce

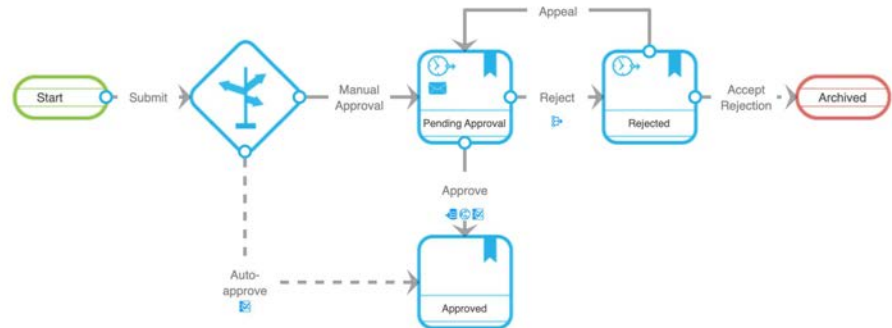

The **unique no-code beauty** in DragOnce

2. Workflow-based setup to empower full-functions



Action Buttons
for Stakeholders



Divert based on
Conditions

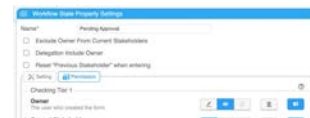

Permission Control
by Statuses

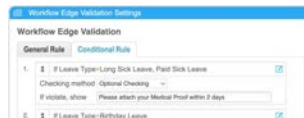
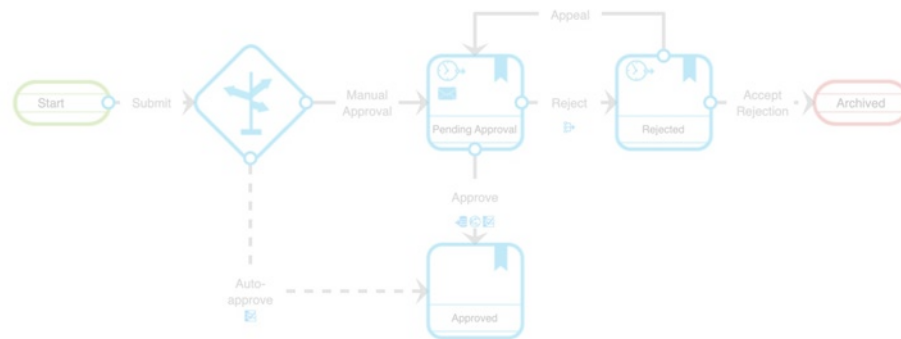

Validations for
Auto-approve

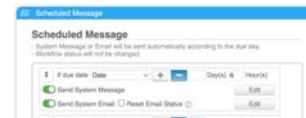

Auto-reminders to
Stakeholders



By-condition
Automation

The **unique no-code beauty** in DragOnce

3. **SRAA Standards** met with Multi-level Protections



By-level Control

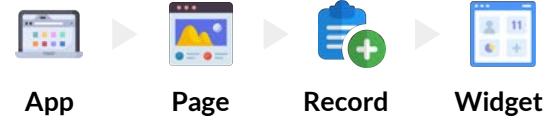

The **unique no-code beauty** in DragOnce

4. Granular Access Control on Apps, Records & Widgets

By-role Privileges

The screenshot shows the 'Role Privileges' configuration window. On the left, under 'Runtime User Role (3)', there is a list of roles: 'Super Administrator' (highlighted in red), 'Directors', 'Manager', and 'Normal Staff'. On the right, under 'Role Privileges', there are settings for 'Run Page:' (checked), 'Read Data:' (set to 'All'), 'Save Data:' (set to 'Self'), and 'Delete Data:' (set to 'Self').

By Statuses and Stakeholders

The screenshot shows the 'Widget Permission Settings' window. It has a tabbed interface with 'Widget' selected. The window is divided into four columns: 'Start', 'Handler Review', 'Processed', and 'Supervisor Review'. Each column has a 'Checking Tier' section with a 'Checking Tier 1' dropdown and a 'Checking Tier 2' dropdown. Below these are sections for 'Current Stakeholders', 'Specific Previous Stakeholders', and 'Previous Stakeholders'. Each section has a list of users with checkboxes for 'Start', 'Handler Review', 'Processed', and 'Supervisor Review'. At the bottom, there are 'Submit' and 'Cancel' buttons.

DragOnce offers Enterprises **readiness for System Integration**

5. Readiness for System Integration

The technical design of DragOnce is ready for integration with AI models or systems with minimal code customisation by our technical support team.

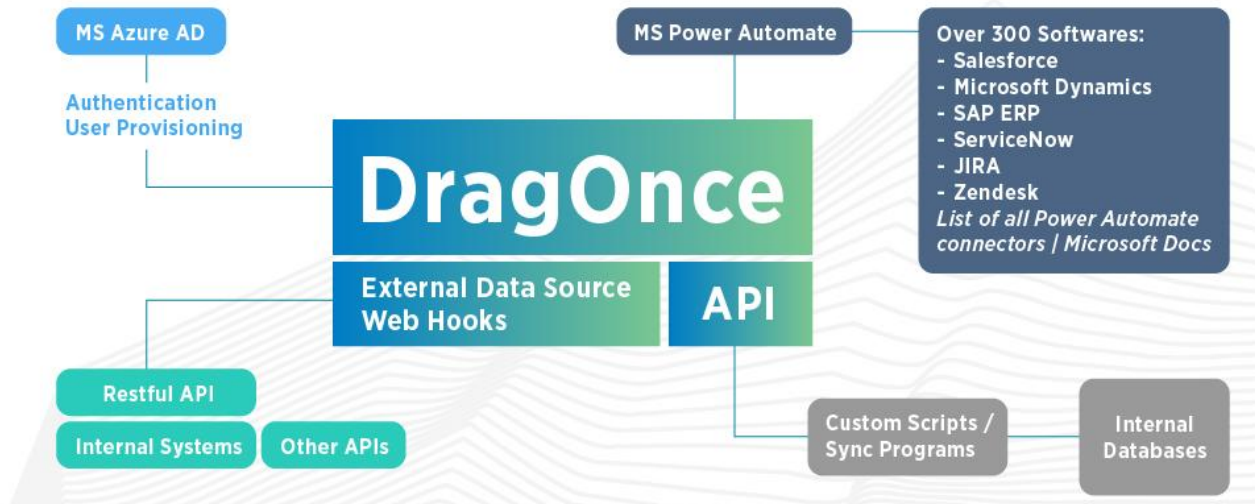

For any queries, please contact

Name : Tim Wong

Email : timfat@codefreesoft.com

Telephone : (852) 3952 6488

WhatsApp : (852) 9279 8277

Website : www.dragonce.com

